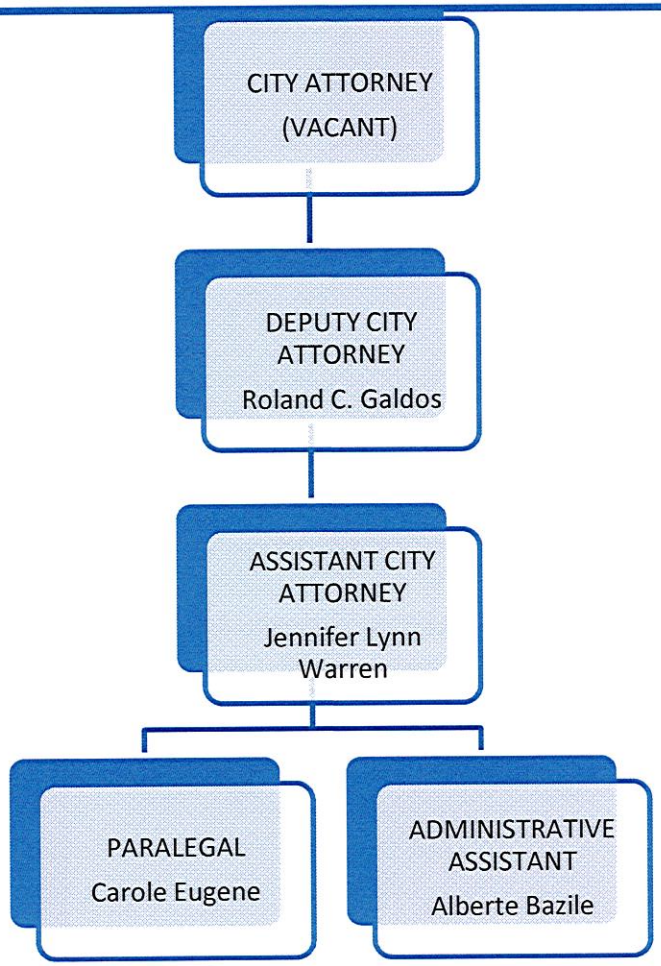OFFICE OF THE CITY ATTORNEY